

tax key no.: ZSR 00107

project BENCHMARK - paint spot
on top of curb elevation = 976.64

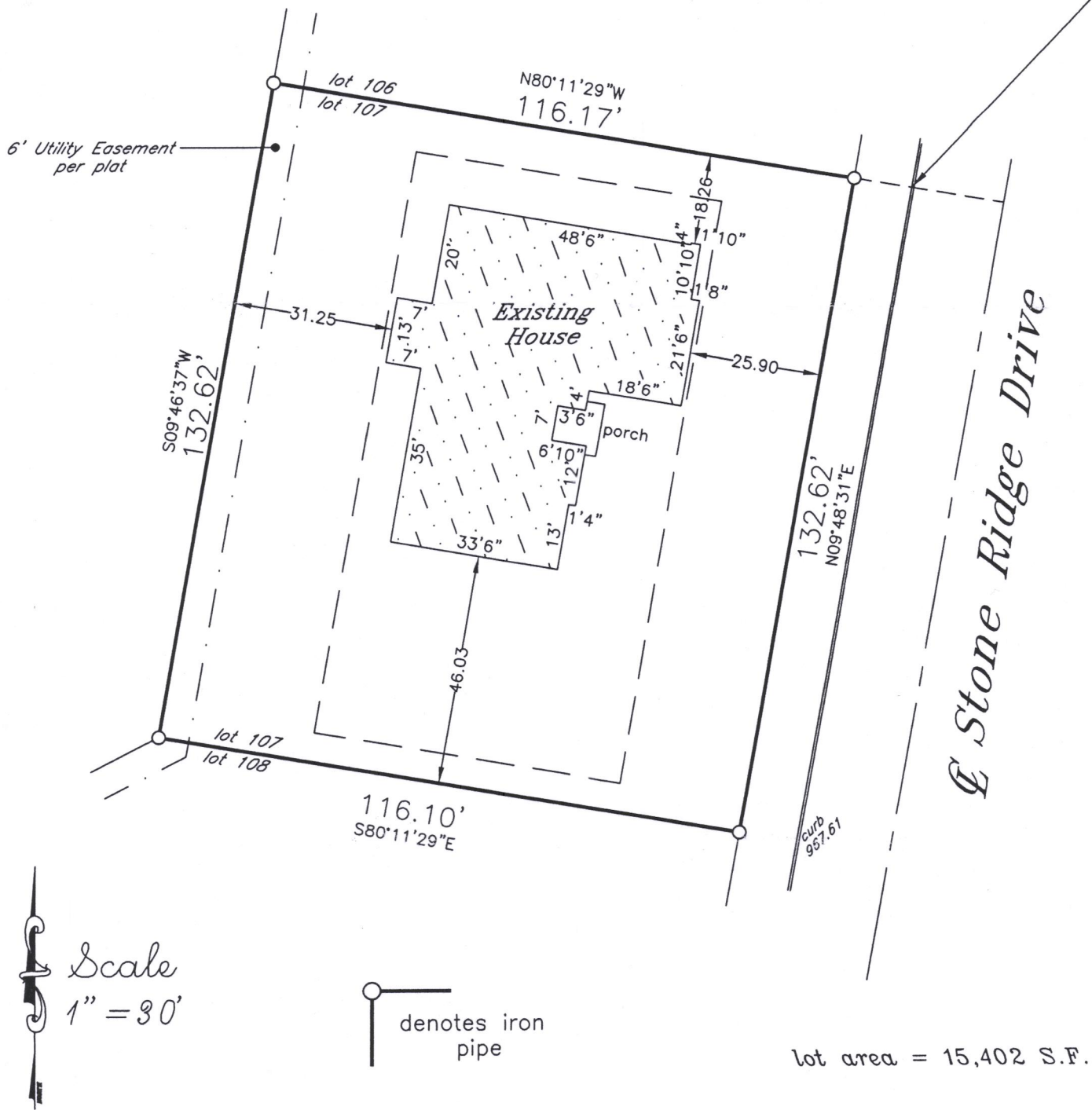

Proposed building field staked true size. Contractor to verify all dimensions before building by same and adhere to drainage plan in effect for this subdivision. Refer to a current title report for easements or restrictions which may affect the use of this site that are not shown on the recorded subdivision plat.

J.K.R. SURVEYING, INC.
8121 22ND AVENUE
KENOSHA, WI 53143

RECEIVED
SEP 27 2019
By *Jan*

Plat of Survey of
LOT 107 IN
STONE RIDGE, A SUBDIVISION
in NE1/4 Section 25-2-17
CITY OF LAKE GENEVA
WALWORTH COUNTY, WIS.

WISCONSIN
JEFFREY K. RAMPART
S-2141
KENOSHA
WI
LAND SURVEYOR

I hereby certify that
this property was
surveyed under my
direction and this
is a true re-
presentation thereof.
[Signature]
Reg. Land Surveyor
March 6, 2018
Revised 9/5/19

-for-
Serenity Homes Elite